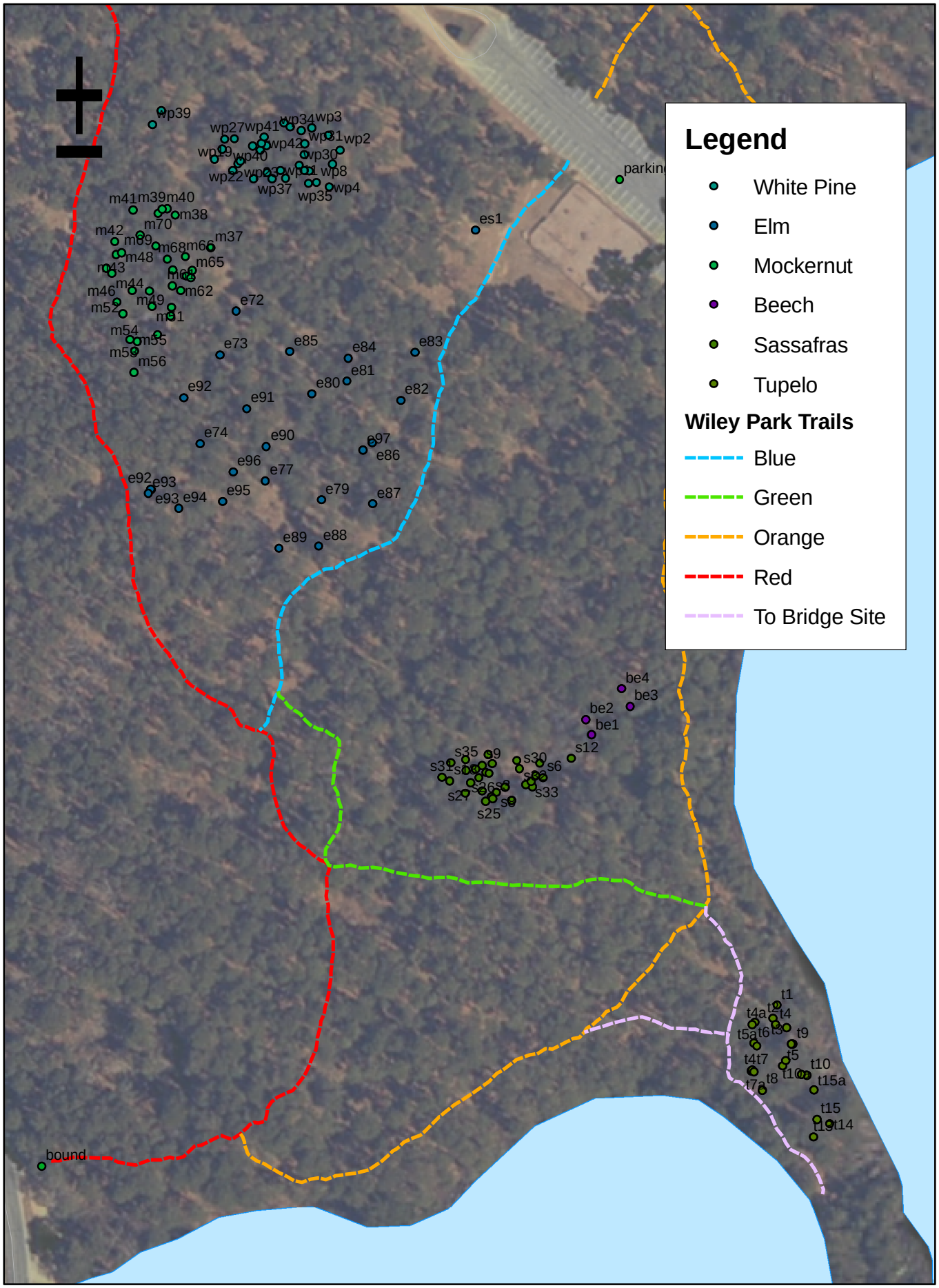1651 Forest, Wiley Park