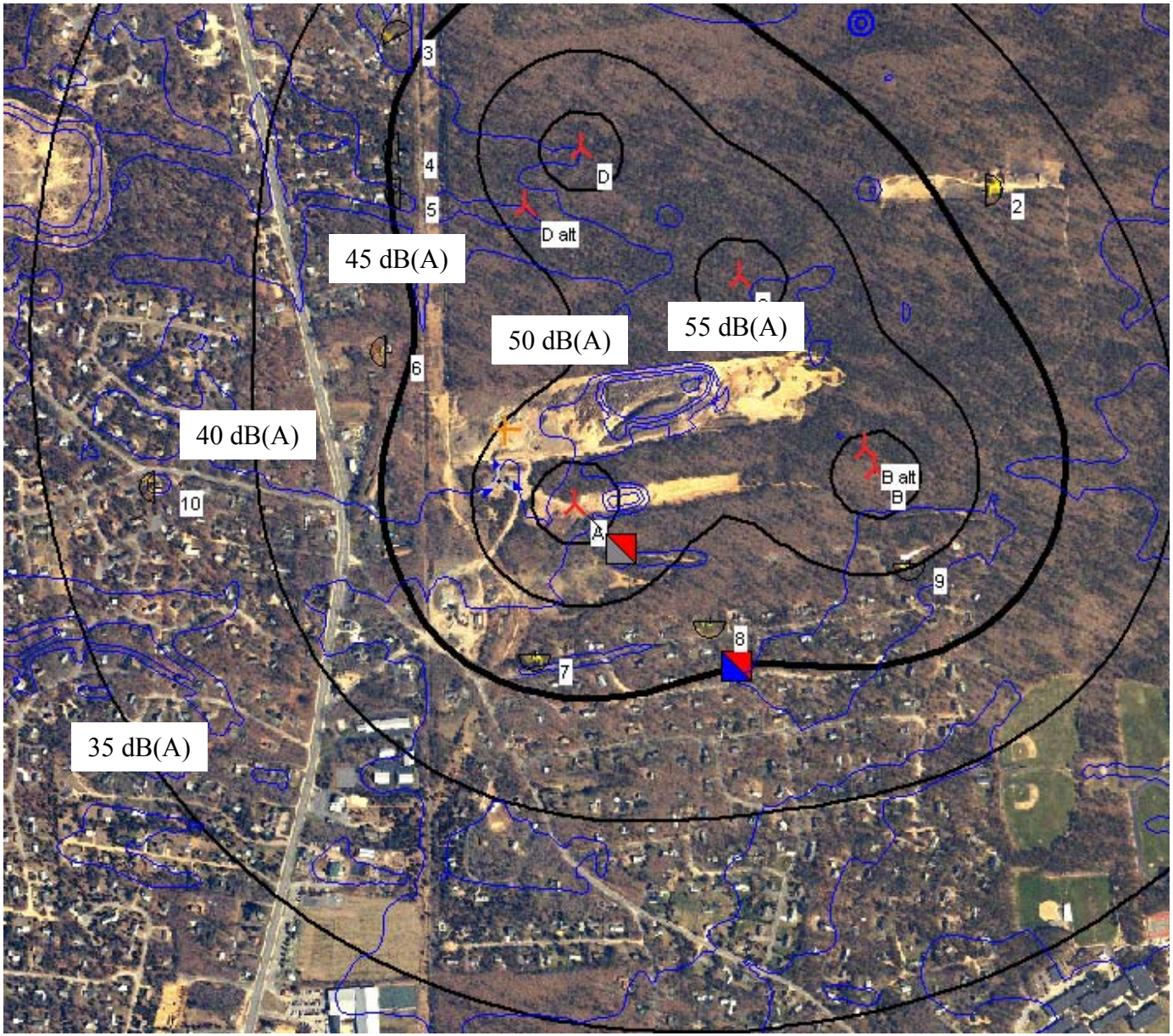
45 dB(A)
50 dB(A)
55 dB(A)
40 dB(A)
35 dB(A)
D
D alt
B alt
B
A
2
3
4
5
6
7
8
9
10