Cape Cod Significant Natural Resource Areas

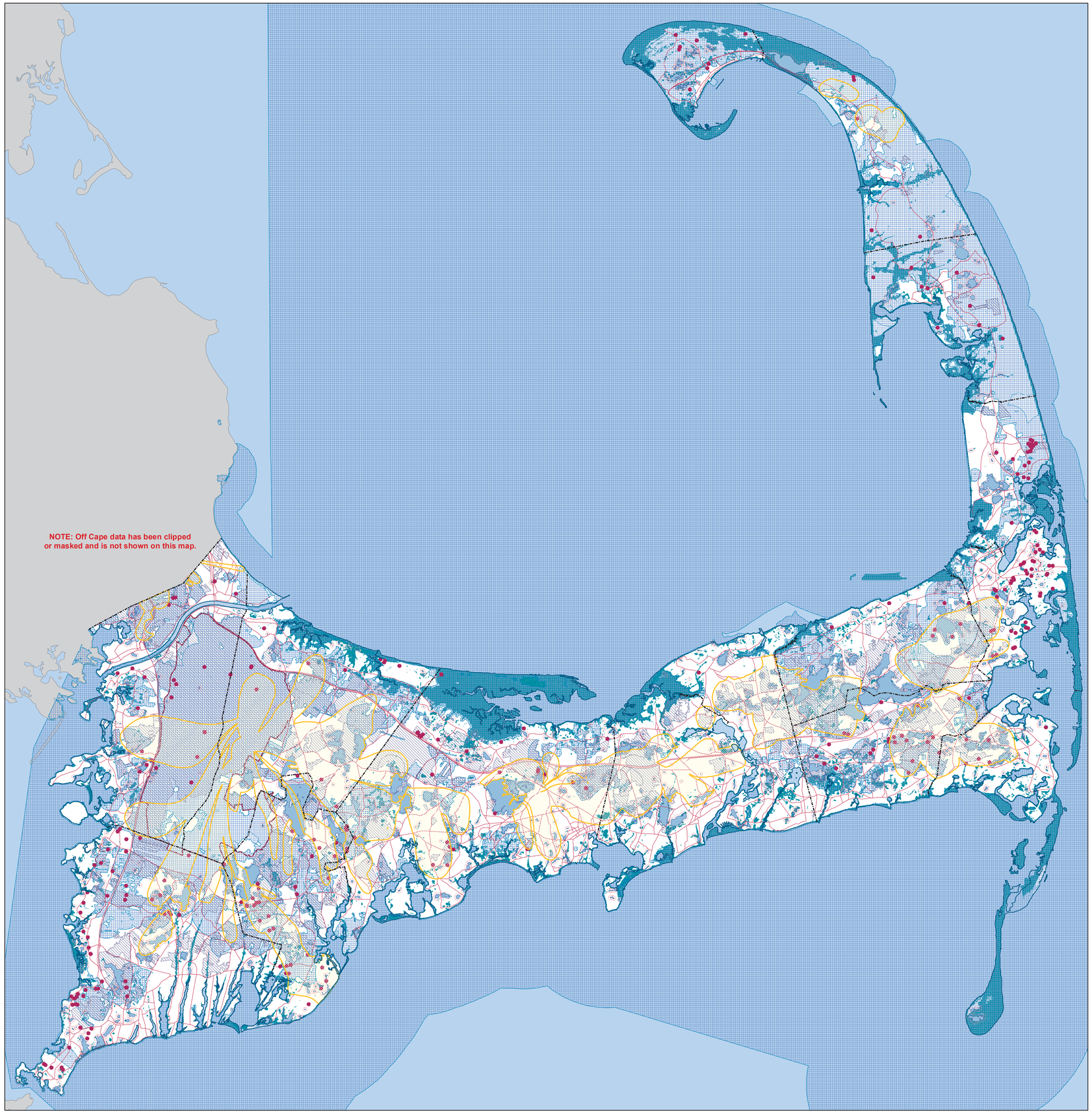

Regional Policy Plan (Effective January 16, 2009)

Cape Cod Significant Natural Resource Areas

- Current DEP Zone II (May 2007)
- Major Roads
- 350 foot buffer of Certified Vernal Pool
- Water Body
- 300 foot buffer from pond shore
- Mass. Military Reservation
- Potential Public Water Supply Area (PLAPP)
- Priority and Estimated Habitats (NHESP 2008)
- DEP Wetland Area

N

Miles
0 0.4 0.8 1.6 2.4 3.2

Data Sources:

Habitat Information: Mass. NHESP October 1 2008;
Vernal Pools, Priority and Estimated Habitats for Rare Species.
Identified Wellhead Protection Areas: (Zones of Contribution)
1:25,000, DEP May 2007.

Potential Public Water Supply Tracts: From the "Priority Land Acquisition Assessment Project" (PLAPP), June 1999, CCC Water Resources Office. This was the follow-up investigation of USGS's "Water Resources Investigations Report" of 1994. Also Lower Cape data from the Lower Cape Water Quality Task Force, 2001.

Wetlands: 1:12,000, April 2007 DEP Wetlands Conservancy Program.

Non - digital data was automated by the Cape Cod Commission GIS staff using the ARC/INFO GIS software.

This Map was produced by the Cape Cod Commission's Geographic Information System Department for the Regional Policy Plan update, effective January 16, 2009, with any amendments listed below:

The Cape Cod Commision is a division of Barnstable County. Corrections are welcome at the Cape Cod Commission office or contact gis@capecodcommission.org.

This map is illustrative and all depicted boundaries are approximate. It is intended for planning purposes only - - not site specific purposes.

Land Use • Roads • DCPCs • Parcels • DRIs • Environmental • Demographics
Cape Cod Commission
GIS Services